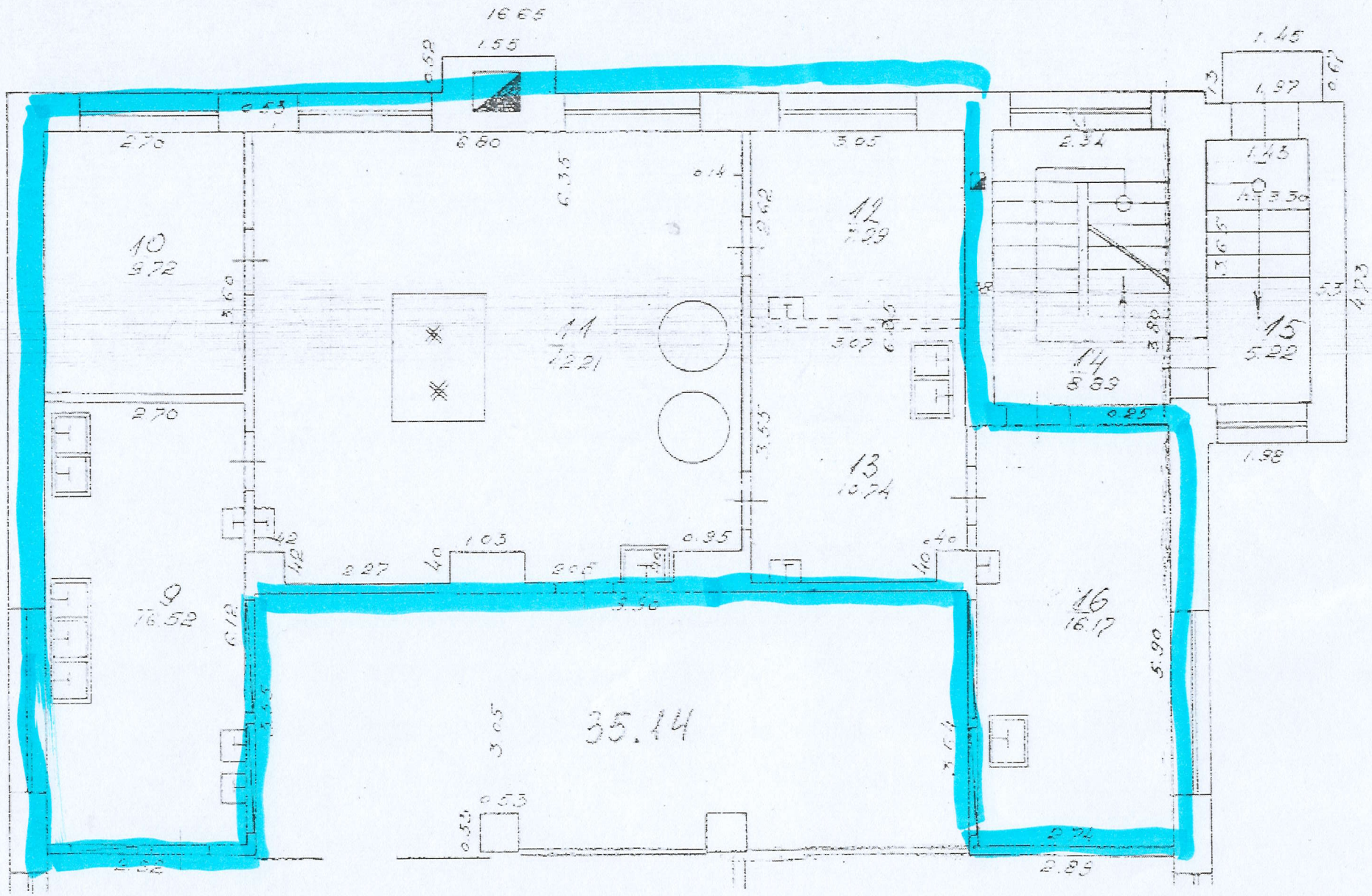

16.65
1.55
0.52
0.53
2.70
6.80
3.05
6.35
0.14
2.62
10
9.72
3.60
11
12.21
12
7.29
3.07
6.85
3.55
13
10.74
2.70
9
16.52
6.12
42
42
2.27
40
1.03
2.05
0.95
40
40
3.90
35.14
3.05
0.53
0.53
2.32
2.74
2.89
2.34
14
8.89
3.80
0.25
1.45
1.97
0.67
1.45
3.50
3.65
15
5.22
4.73
1.98
16
16.17
5.90